

# Central Goldfields Shire

(Former city of Maryborough)

Maryborough

Heritage Study 1992

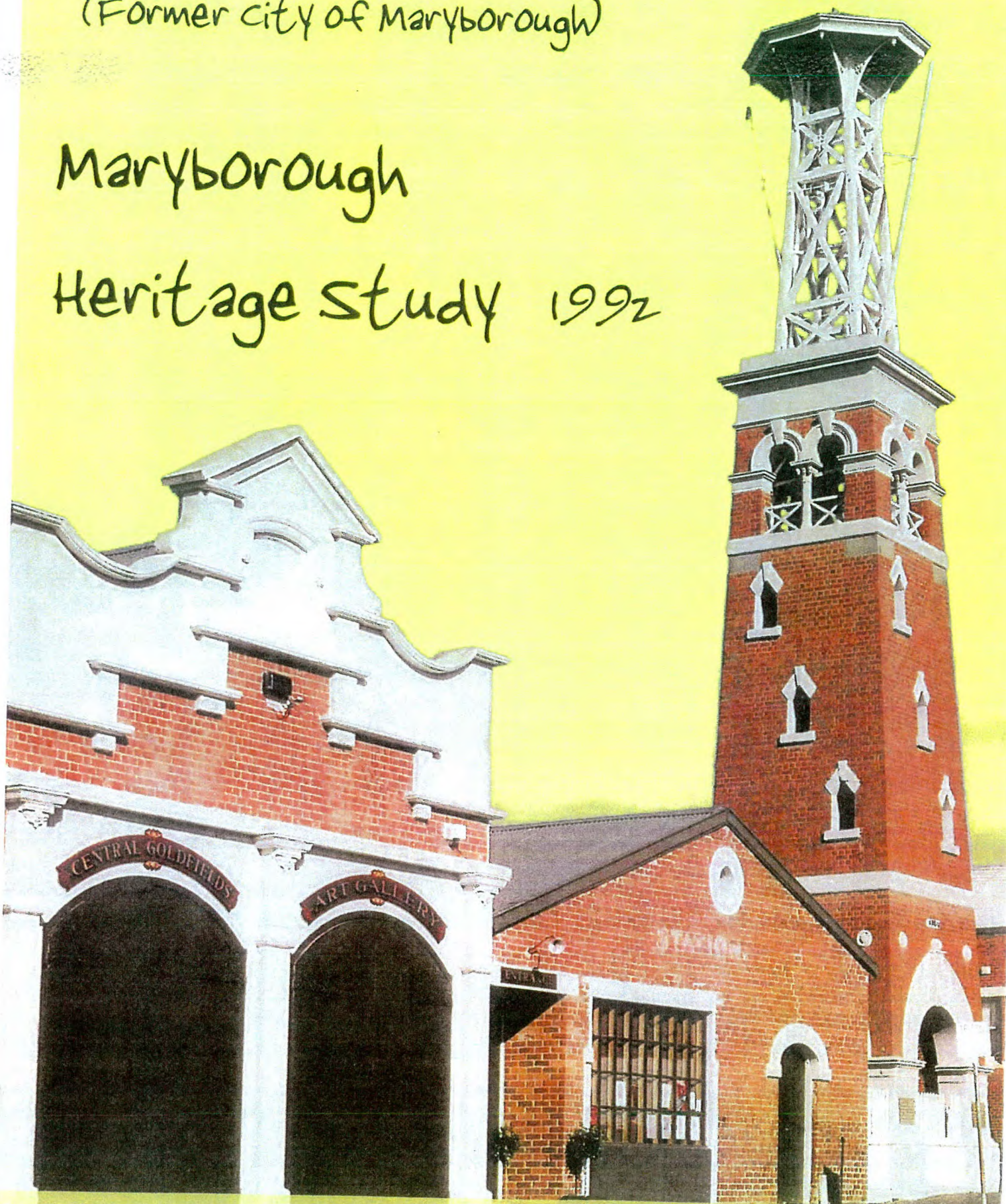

BOOK 1 - Introduction and Bibliography

① Introduction &  
Bibliography  
(P. 2)

**HERITAGE STUDY**

**BOOK 1**

**INTRODUCTION AND BIBLIOGRAPHY**

**MARYBOROUGH HERITAGE STUDY**

## EDUCATION

Page 1 of 1

	<u>Date</u>	<u>Recomm- endation</u>	<u>Page</u>
159 High Street Maryborough City Library, Originally Maryborough Free Library and Reading Room, S.W. cnr. Tuaggra Street.	1880 1897-1898	R.N.E. L.P.P. Cons. Area: High St.- Nolan St.	
21 Kars Street Former Brigidine Convent, Now Christian Community College, S.E. cnr. Burke Street.	1903-1904	L.P.P. Cons. Area: Mary- borough West	
5 Neill Street Duochromatic face brick residence.	1903-4	L.P.P. Cons. Area: Mary- borough West	
10 Nightingale Street Weatherboard house, Originally Joyce Private School.	1883	L.P.P. Cons. Area: Mary- borough West	

## RELIGION

Page 1 of 1

	<u>Date</u>	<u>Recomm- endation</u>	<u>Page</u>
Argyle Road Former Primitive Methodist Church, Later Methodist Church, Now Uniting Church.	1876	L.P.P. Cons. Area: Mary- borough East	
21 Kars Street Former Brigidine Convent, Now Christian Community College, S.E. cnr. Burke Street.	1903-1904	L.P.P. Cons. Area: Mary- borough West	

GOLD DISCOVERIES

Page 1 of 1

	<u>Date</u>	<u>Recomm- endation</u>	<u>Page</u>
Gladstone Street Dam	1870s 1880s or 1890s 1900s or 1910s 1920s-1930s 1940s/1950s 1960s/1970s		

## EXPLORATION AND PASTORAL SETTLEMENT

Page 1 of 1

	<u>Date</u>	<u>Recomm- endation</u>	<u>Page</u>
Kennedy Street Road Reserve Simson Memorial Cairn	1939	L.P.P.	
3 Palmerston Street 2) Rear slab hut from Plaistow pastoral run.	1844	R.N.E. L.P.P. Cons. Area: Mary- borough West	

## GOLD DISCOVERIES

Page 1 of 1

	<u>Date</u>	<u>Recomm- endation</u>	<u>Page</u>
Blutchers Reef Road Mining remains.	19th century?, early 20th century	L.P.P.	
On either side of Fink Street and extending to the north (airport) side of Leviathan Road Maryborough Shire of Tullaroop	19th (and 20th?) century	L.P.P.	
Gladstone Street Dam	1870s 1880s or 1890s 1900s or 1910s 1920s-1930s 1940s/1950s 1960s/1970s		
Graves Track 1) Golden Point gold mining, 2) Eucalyptus distilling and 3) Rice stone house remains, South-west of Maryborough. Shire of Tullaroop	1) late 19th/ early/mid 20th century 2) 1933?	L.P.P.	
Graves Track Golden Point Eucalyptus distillery and gold mining site, South-east of Maryborough.	19th century	L.P.P.	
Off Johnson Street Cyanide vats.	Early 20th century?	L.P.P.	





HEALTH

Page 1 of 1

	<u>Date</u>	<u>Recomm- endation</u>	<u>Page</u>
87 Gillies Street Former Amherst Hospital building.	Moved here.	L.P.P.	

## SPORT AND RECREATION

Page 1 of 1

	<u>Date</u>	<u>Recomm- endation</u>	<u>Page</u>
155 High Street Flagstaff Hotel	1880s or 1890s		
56? Nolan Street Former cinema - Paramount Theatre.	1926	L.P.P. Cons. Area: High St.- Nolan St.	
Park Road Grandstand, Prince's Park.	1895	H.B.R. R.N.E. L.P.P.	
Park Road Band Rotunda, Prince's Park.	1905	R.N.E. L.P.P. Cons. Area: Princes Park	
Park Road Maryborough Drive-in Cinema	1950s/1960s	L.P.P.	

LOCAL GOVERNMENT AND GROWTH OF THE TOWN

Page 1 of 1

	<u>Date</u>	<u>Recomm- endation</u>	<u>Page</u>
1 Newton Street Weatherboard residence.	1896		
3 Palmerston Street 4) Front cast iron lamppost.	19th century cast.	R.N.E. L.P.P. Cons. Area: Mary- borough West	
Park Road Grandstand, Prince's Park.	1895	H.B.R. R.N.E. L.P.P.	
Park Road Band Rotunda, Prince's Park.	1905	R.N.E. L.P.P. Cons. Area: Princes Park	
Talbot Road Evansford Reservoir and cast iron supply main to the service basin/settling pond, East of Evansford.	1882	L.P.P.	
..... Bluestone lined water channel serving former Carisbrook water supply dam. (Carisbrook)	19th century?	L.P.P.	



## LOCAL INDUSTRIES

Page 1 of 1

	<u>Date</u>	<u>Recomm- endation</u>	<u>Page</u>
Alma Street Corrugated iron building.	1900s or 1910s 1920s-1930s	C	
Blutchers Reef Road Mining remains.	19th century?, early 20th century	L.P.P.	
S.E. cnr. Burns and Christian Streets, Face brick factory.	1920s/1930s/ 1940s/1950s/ 1960s	C	
60 Clarendon Street Concrete block commercial premises.	1920s/1930s/ 1940s/1950s	C	
N.W. cnr. Phelans Road and Gladstone Street. Farm outbuildings.	1880s or 1890s 1900s or 1910s 1920s or 1930s 1940s/1950s/ 1960s	C	
Gladstone Street Dam	1870s 1880s or 1890s 1900s or 1910s 1920s-1930s 1940s/1950s 1960s/1970s	C	
Graves Track 1) Golden Point gold mining, 2) Eucalyptus distilling and 3) Rice stone house remains, South-west of Maryborough, Shire of Tullaroop. (Gold Mining, Eucalyptus Distilling)	1) late 19th early/mid 20th century 2) 1944	L.P.P.	
3 Havelock Street Rendered brick commercial premises.	1920s-1930s 1940s/1950s	C	
79 High Street Electrical generator - originally in Maryborough Knitting Mill, Now in the Museum.	c.1920s	L.P.P.	



LOCAL INDUSTRIES

Page 2 of 2

	<u>Date</u>	<u>Recomm- endation</u>	<u>Page</u>
79 High Street Electrical generator - originally in Maryborough Knitting Mill, Now in the Museum.	c.1920s	L.P.P.	



## SOCIO-ECONOMIC MIX IN THE TOWN

Page 1 of 17

	<u>Date</u>	<u>Recomm- endation</u>	<u>Page</u>
30 Alma Street Weatherboard House	1936	C	
Alma Street Small one room face brick shop.	1950s/1960s	C	
34 Barkly Street Face brick residence.	1864	L.P.P. Cons. Area: Barkly St. - Inkerman St.	
85 Burke Street Weatherboard residence.	c.1890/1900	C	
6 Burns Street Earth? house.	Early 20th century	C	
28 Burns Street Weatherboard residence.	1900s or 1910s	C	
36 Burns Street Weatherboard house.	1900s 1910s	C	
1 Cadle Street Face brick house.	1880s/1890s/ 1900s/1910s	C	
Cemetery Road Maryborough Cemetery	1859	H.B.R. R.N.E. L.P.P.	
109 Clarendon Street Facing Wills Street Corrugated iron garage.	1920s-1930s 1940s/1950s	C	
11 Derby Road Weatherboard residence.	1900s/1910s	L.P.P.	
14 Dundas Road Weatherboard house.	1880s/1890s/ 1900s/1910s	C	
31 Dundas Road Sandstone house.	1881	L.P.P.	

## NOTABLE MEN AND WOMEN

Page 1 of 2

	<u>Date</u>	<u>Recomm- endation</u>	<u>Page</u>
Cemetery Road Maryborough Cemetery	1859	H.B.R. R.N.E. L.P.P.	
34 Barkly Street Face brick residence.	1864	L.P.P. Cons. Area: Barkly St. - Inkerman St.	
Dundas Road Isabella Warton Place original building - originally the Ladies Benevolent Society, Between Gladstone and Hope Streets.	1873-1898	L.P.P.	
Kennedy Street Road Reserve Simson Memorial Cairn	1939	L.P.P.	
5 Neill Street Duochromatic face brick residence. (La Gerche)	1903-4	L.P.P. Cons. Area: Mary- borough West	
1 Newton Street Weatherboard residence.	1896		
10 Nightingale Street Weatherboard house, Originally Joyce Private School.	1883	L.P.P. Cons. Area: Mary- borough West	
3 Palmerston Street 2) Rear slab hut from Plaistow pastoral run.	1844	R.N.E. L.P.P. Cons. Area: Mary- borough West	

Road

## NOTABLE MEN AND WOMEN

Page 2 of 2

	<u>Date</u>	<u>Recomm- endation</u>	<u>Page</u>
3-5 Park Road Face brick house.	1887/1888	L.P.P. Cons. Area: Park	
7 Park Road Lorraine, Weatherboard house.	1888	L.P.P. Cons. Area: Park Road	
21 Park Road Duochromatic face brick residence.	1890	L.P.P. Cons. Area: Park Road	
25-27 Park Road Polychromatic face brick residence - Hadenham.	1902	H.B.R. R.N.E. L.P.P. Cons. Area: Park Road	
Park Road Grandstand, Prince's Park.	1895	H.B.R. R.N.E. L.P.P.	
Park Road Band Rotunda, Prince's Park. (H.N. Phillips)	1905	R.N.E. L.P.P. Cons. Area: Princes Park	

## PRIVATE BUILDING - EDWARDIAN

Page 1 of 7

	<u>Date</u>	<u>Recomm- endation</u>	<u>Page</u>
10 Albert Street Weatherboard House	1900s or 1910s	C	
18 Albert Street Weatherboard House	1900s or 1910s	C	
25 Albert Street Weatherboard house and rear outbuilding.	1900s or 1910s	C	
6 Argyle Road Weatherboard house.	1900s or 1910s	C	
31 Argyle Raod Weatherboard house.	1900s or 1910s	C	
Argyle Road Weatherboard house, West of Cemetery Road.	1900s or 1910s	C	
1 Barkly Street Weatherboard house.	1900s or 1910s	C	
17 Barkly Street Weatherboard house.	1900s or 1910s	C	
8 Brougham Street Weatherboard house - Hollie.	1900s or 1910s	C	
43 Burke Street Weatherboard house.	1902	C	
57 Burke Street Weatherboard house.	1900s? 1920s-1930s	C	
63 Burke Street Weatherboard house.	1905	C	
72 Burke Street Weatherboard house.	1908	C	
28 Burns Street Weatherboard residence.	1900s or 1910s	C	
36 Burns Street Weatherboard house.	1900s or 1910s	C	



## PRIVATE BUILDING - EDWARDIAN

Page 2 of 7

	<u>Date</u>	<u>Recomm- endation</u>	<u>Page</u>
90 Burns Street Weatherboard house.	1900s or 1910s	C	
106 Burns Street Montana	1900s or 1910s	C	
1 Cadle Street Face brick house.	1880s/1890s/ 1900s/1910s	C	
9 Christian Street Weatherboard house.	1900s or 1910s	C	
3 Clarendon Street Weatherboard house.	1900s or 1910s	C	
7 Clarendon Street Weatherboard house and Canary Island palm tree.	1907, 1980s north side	C	
11 Derby Road Weatherboard residence.	1900s/1910s	L.P.P.	
40 Gearing Street Weatherboard house.	1900s or 1910s	C	
86 Gillies Street Weatherboard house.	1900s or 1910s	C	
135 Gillies Street Weatherboard house.	1900s or 1910s	C	
37 Goldsmith Street Weatherboard house.	1900s or 1910s	C	
190-192 High Street Two single storey face brick shops.	1900s or 1910s	C.A.	
3 Higham Street Weatherboard house.	1912?	C	
5 Higham Street Weatherboard house.	1902?	C	

## PRIVATE BUILDING - EDWARDIAN

Page 3 of 7

	<u>Date</u>	<u>Recomm- endation</u>	<u>Page</u>
46 High Street Weatherboard house.	1904	L.P.P. Cons. Area: Mary- borough West	
21 Higham Street Weatherboard cottage and picket fence.	1900s or 1910s	L.P.P.	
20 Holyrood Street Weatherboard house.	c.1890/1900	C	
45 Holyrood Street Weatherboard house.	1908	C	
3 Inkerman Street Weatherboard cottage and picket fence.	1905?	C	
5 Inkerman Street Weatherboard house.	1907?	C	
9 Inkerman Street Weatherboard house.	1910?	C	
28 Inkerman Street Weatherboard house - Kentville.	1900s or 1910s	C	
32 Inkerman Street Weatherboard house.	1900s or 1910s	C	
75 Inkerman Street Weatherboard house.	c.1900	C	
90 Inkerman Street Weatherboard house.	1901?	C	
92 Inkerman Street Weatherboard house.	1900s or 1910s	C	
102 Inkerman Street Weatherboard residence.	1900s or 1910s	C	

## PRIVATE BUILDING - EDWARDIAN

Page 4 of 7

	<u>Date</u>	<u>Recomm- endation</u>	<u>Page</u>
2 Kars Street Weatherboard house.	1900s or 1910s	C	
11 Kars Street Weatherboard house.	18907?	C	
12 Logan Street Weatherboard house.	1900s or 1910s	C	
7 Lowenstein Street Weatherboard house.	c.1890/1900s	L.P.P. Cons. Area: Mary- borough East	
10 Majorca Road	1900s or 1910s	C	
56 Majorca Road Face brick residence.	1900s?-1897?	L.P.P.	
102 Majorca Road Weatherboard house.	1900s or 1910s	C	
6 Mariners Reef Road Weatherboard house.	1900s or 1910s	C	
16 Mariners Reef Road Weatherboard house.	1903?	C	
15 McKean Street Weatherboard house.	1900s or 1910s	C	
5 Neill Street Duochromatic face brick residence.	1903-4	L.P.P. Cons. Area: Mary- borough West	
28 Napier Street Weatherboard house.	1900s or 1910s	C	
32 Napier Street Weatherboard house.	1900s or 1910s	C	



## PRIVATE BUILDING - EDWARDIAN

Page 5 of 7

	<u>Date</u>	<u>Recomm- endation</u>	<u>Page</u>
62 Napier Street Weatherboard residence.	1895?	C.A.	
64 Napier Street Weatherboard house.	1901?	C.A.	
9 Newton Street Weatherboard house.	1900s or 1910s	C	
43 Newton Street Weatherboard house.	1900s or 1910s	C	
32 Nolan Street Weatherboard house.	1900s or 1910s	C	
26 Outtrim Street Weatherboard residence.	1880s or 1890s 1900s or 1910s	C	
Outtrim Street Weatherboard house.	1900s or 1910s	C	
56 Palmerston Street Weatherboard residence.	1900s or 1910s	C	
N.W. cnr. Wills and 65 Palmerston Streets Weatherboard house and picket fence.	1915?	C	
25-27 Park Road Polychromatic face brick residence - Hadenham.	1902	H.B.R. R.N.E. L.P.P. Cons. Area: Park Road	
29 Park Road Weatherboard residence.	1895/1896	R.N.E. L.P.P. Cons. Area: Park Road	

## PRIVATE BUILDING - EDWARDIAN

Page 6 of 7

	<u>Date</u>	<u>Recomm- endation</u>	<u>Page</u>
33 Park Road Weatherboard residence.	1891	L.P.P. Cons. Area: Park Road	
35 Park Road Weatherboard residence.	1900/1901	L.P.P. Cons. Area: Park Road	
53 Park Road Weatherboard house.	1900s or 1910s	C.A.	
56 Park Road Weatherboard house.	1905	C.A.	
69 Park Road Weatherboard house.	1900s or 1910s	C	
3 Peel Street Weatherboard house.	1915?	C.A.	
14 Raglan Street Weatherboard house and brick front fence.	1915?	C	
159 Railway Street Weatherboard house.	1900s or 1910s	c	
164 Railway Street Weatherboard house.	1904?	C	
184 Railway Street Weatherboard house.	1900s or 1910s	C	
238 Railway Street Weatherboard residence.	1900s or 1910s 1920s-1930s	C	
260 Railway Street S.E. cnr. Taylor Street Weatherboard house.	1905?	C	
24 Sutton Street Weatherboard house.	1903?	C	

## PRIVATE BUILDING - EDWARDIAN

Page 7 of 7

	<u>Date</u>	<u>Recomm- endation</u>	<u>Page</u>
26 Sutton Street Weatherboard house.	1903?	C	
End Trafalgar Street Weatherboard house.	1900s or 1910s	C	
1 Tuaggra Street Weatherboard house.	1900s or 1910s	C	
55 Victoria Street Weatherboard house.	1900s/1910s	L.P.P. Cons. Area: Mary- borough West	
S.W. cnr. Wills and 107 Clarendon Street Weatherboard house.	1900s or 1910s	C	
17 Wills Street Weatherboard house.	1905?	C	
22 Wills Street Weatherboard house.	1905?	C	

## PRIVATE BUILDING - EDWARDIAN/INTER-WAR YEARS

Page 1 of 1

	<u>Date</u>	<u>Recomm- endation</u>	<u>Page</u>
5 Albert Street Weatherboard House	1900s or 1910s 1920s-1930s	C	
84 Alma Street Corrugated iron building.	early 20th century	C	
93 Alma Street Corrugated iron building - Whittle.	1900s or 1910s 1920s-1930s	C.A.	
6 Burns Street Earth? house.	Early 20th century	C	
8 Christian Street A.C. sheet house.	1910s/1920s	C	
21 Clarendon Street Weatherboard house.	1910s/1920s	C	
38 Inkerman Street Face brick house.	c.1920	C	
34 Napier Street Outbuildings	c.1925?	C	
31 Victoria Street Weatherboard house.	1920?	C	



PRIVATE BUILDING - EDWARDIAN, INTER-WAR YEARS,  
POST WORLD WAR TWO

Page 1 of 1

	<u>Date</u>	<u>Recomm- endation</u>	<u>Page</u>
12A Tuaggra Street Weatherboard shop.	1900s or 1910s 1920s-1930s 1940s/1950s	C	



## PRIVATE BUILDING - INTER-WAR YEARS

Page 1 of 6

	<u>Date</u>	<u>Recomm- endation</u>	<u>Page</u>
30 Alma Street Weatherboard House	1936	C	
52 Alma Street Asbestos cement sheet clad house.	1937	C	
72? Alma Street Commercial premises - W.H. Ying building.	c.1930	C	
23 Barkly Street Face brick house and front fence.	1932/1933	C	
27 Barkly Street Face brick house.	1928	C	
29 Barkly Street Face brick house.	1930	C	
31 Barkly Street Face brick house, front fence and garage.	1933	C	
33 Barkly Street Weatherboard house and front fence.	1935	C	
26 Barkly Street Weatherboard house and brick front fence.	1932	C	
35 Barkly Street Face brick house and front fence.	1932	C	
35 Burke Street Face brick house.	1936	C	
74 Burke Street Spanish Mission style house and rear garage.	1930	C	





## PRIVATE BUILDING - INTER-WAR YEARS

Page 2 of 6

	<u>Date</u>	<u>Recomm- endation</u>	<u>Page</u>
78 Burke Street Spanish Mission style house and front fence.	1936	C	
83 Burke Street Weatherboard residence.	1920s-1930s	C	
24 Burns Street Brick and render house.	1935	C	
6 Casey Street Weatherboard house.	1925	C	
S.W. cnr. Lyndhurst and 15 Clarendon Streets Weatherboard house and gate pergola.	1938	C	
85 Dundas Road Two Canary Island palm trees, 1 other palm and brick front fence.	c.1900, 1920s/1930s/ 1940s/1950s	L.P.P. C C	
51 Gillies Street Weatherboard house.	1938	C	
47 Goldsmith Street Residence - Werringulla and rear garage.	1941	C	
S.W. cnr. Wellington and 7 Havelock Streets Mature Canary Island palm tree and weatherboard house.	1)C.1934? 2)1934	C	
9 High Street Cement rendered house - Picola.	1932	C	
13 High Street Face brick house and rear rendered garage.	1931	C	
22 High Street Roughcast house.	1935	C	

## PRIVATE BUILDING - INTER-WAR YEARS

Page 3 of 6

	<u>Date</u>	<u>Recomm- endation</u>	<u>Page</u>
26 High Street Weatherboard house.	1925	C	
71-73 High Street Two shops (originally three) - Annears Building.	1933	C.A.	
168 High Street Single storey shop.	1900s or 1910s 1920s-1930s	C.A.	
232 High Street A.C. sheet house.	1928	C.A.	
234 High Street Rendered house.	1928	C.A.	
236 High Street Rendered Spanish Mission style house.	1925	C.A.	
34 Inkerman Street Weatherboard house.	1920s or 1930s	C	
36 Inkerman Street Weatherboard house.	1920s or 1930s	C	
3 Kars Street Weatherboard house.	1935	C	
45 Kars Street Weatherboard shop building and attached house.	1938?	C	
82 Majorca Road Weatherboard house.	1920s-1930s	C	
18 Mariners Reef Road Weatherboard house.	1935	C	
36 Napier Street A.C. sheet clad house.	1935	C	
46 Napier Street Weatherboard house and shop building.	1946	C	

## PRIVATE BUILDING - INTER-WAR YEARS

Page 4 of 6

	<u>Date</u>	<u>Recomm- endation</u>	<u>Page</u>
50 Napier Street Weatherboard house.	1938	C	
80 Napier Street Rendered house with garage.	1937	C.A.	
89 Napier Street A.C.- sheet clad house and front gates.	1930?	C	
25 Newton Street Rendered adobe house.	1934	L.P.P. Cons. Area: Mary- borough West	
1 Nightingale Street Brick house and front fence.	1938	C	
3 Nightingale Street Front fence from demolished fence.	1920s-1930s	C	
5 Nightingale Street House	1939	C	
7 Nightingale Street House	1934	C	
29 Nolan Street Weatherboard house.	c.1930?	C	
56? Nolan Street Former cinema - Paramount Theatre.	1926	L.P.P. Cons. Area: High St.- Nolan St.	
5 Outtrim Street Face brick house.	1934	C	
44 Palmerston Street Brick house and front fence.	1935?	C	
47 Palmerston Street Weatherboard house.	1935?	C	

## PRIVATE BUILDING - INTER-WAR YEARS

Page 5 of 6

	<u>Date</u>	<u>Recomm- endation</u>	<u>Page</u>
48 Palmerston Street Weatherboard house.	1922	C	
52 Palmerston Street Face brick house and front fence.	1935?	C	
54 Palmerston Street Face brick house.	1933?	C	
13 Park Road Weatherboard house.	c.1930 pre 1884 main body?	L.P.P. Cons. Area: Park Road	
15 Peel Street A.C. sheet clad and weatherboard house.	1935	C	
17 Raglan Street Weatherboard house.	1920?	C	
31 Raglan Street Face brick house and front fence.	1934	C	
47 Raglan Street Face brick house.	1935?	C	
49 Raglan Street Face brick house.	1935?	C	
53 Raglan Street Weatherboard house.	1935?	C	
61 Raglan Street Face brick house.	1934?	C	
162 Railway Street Face brick house.	1940?	C	
210 Railway Street Face brick residence.	1930?	C	

## PRIVATE BUILDING - INTER-WAR YEARS

Page 6 of 6

	<u>Date</u>	<u>Recomm- endation</u>	<u>Page</u>
270 Railway Street Weatherboard and A.C. sheet clad house - Delmay.	1931?	C.A.	
53 Wellington Street Weatherboard house.	1940?	C	
55 Wellington Street Face brick house.	1947?	C	
59 Wellington Street Face brick residence.	1920?	C	
60 Wellington Street Weatherboard house.	1934	C	

## PRIVATE BUILDING - INTER WAR YEARS, POST WORLD WAR 2

Page 1 of 1

	<u>Date</u>	<u>Recomm- endation</u>	<u>Page</u>
60 Clarendon Street Concrete block commercial premises.	1930s/1940s/ 1950s	C	
109 Clarendon Street N.E. cnr. Wills Street Corrugated iron garage.	early/mid 20th century?	C	
3 Havelock Street Rendered brick commercial premises.	1930s/1950s	C	
61 High Street Combined shop and residence.	1930s/1940s/ 1950s	C.A.	
79 High Street Rendered commercial premises. (Museum)	1930s/1950s	C.A.	
84-86 High Street Motor garage.	1930s/1950s	C.A.	
83 High Street Two storey shop.	1930s/1940s/ 1950s	C.A.	
112-114 High Street Two rendered shops.	1930s	C.A.	
72 Sutton Street Rendered house.	1920s/1930s/ 1940s/1950s/ 1960s	C	

## PRIVATE BUILDING - POST WORLD WAR 2

Page 1 of 2

	<u>Date</u>	<u>Recomm- endation</u>	<u>Page</u>
Alma Street Small one room face brick shop.	1950s/1960s		
5 Arthur Avenue Cream face brick house - Havilah.	1960s	C	
76 Burke Street Two storey face brick house.	1948	C	
S.E. cnr. Burns and Christian Streets, Face brick factory.	1930s/1940s/ 1950s/1960s	C	
17 Derby Road Face brick house - Ambleside and front fence.	1946	C	
21 Derby Road Face brick house and front fence.	1952	C	
18 Gearing Street Timber house.	1964	P.F.S. - C	
96 Gillies Street Weatherboard house.	1946	C	
125 Gillies Street Rendered (concrete block) house.	1952	C	
233 Gladstone Street Rendered brick veneer residence.	1950	C	
67 Goldsmith Street Rendered house.	1950	C	
35 Inkerman Street Rendered brick residence and face brick front fence.	1949	L.P.P. Cons. Area: Mary- borough West	



## PRIVATE BUILDING - POST WORLD WAR 2

Page 2 of 2

	<u>Date</u>	<u>Recomm- endation</u>	<u>Page</u>
49 Inkerman Street Cream face brick house.	c.1950		
106-108 Inkerman Street Timber house.	1967	P.F.S. - C	
100 Inkerman Street Brick residence.	1949	C	
107 Inkerman Street Front fence.	c.1950	C.A.	
42 Mariners Reef Road Cream face brick and timber house.	1960	C	
45 Mariners Reef Road Concrete block house.	1946	C	
52 Napier Street Face brick house.	1954	C	
88 Napier Street Cream face brick house.	1948	C	
128 Park Road Limestone house.	1963	P.F.S. - C	
29 Peel Street Rendered house.	1947	C	
125 Railway Street Rendered house.	1952	C	
Off Stoneham Drive, Domed adobe building.	Early 1970s	L.P.P.	
37 Victoria Street Wrought iron and cream face brick front fence.	1950s?	C	

## PRIVATE BUILDING - VICTORIAN

Page 1 of 4

	<u>Date</u>	<u>Recomm- endation</u>	<u>Page</u>
Argyle Road Former Primitive Methodist Church, Later Methodist Church, Now Uniting Church.	1876	L.P.P. Cons. Area: Mary- borough East	
20 Argyle Road Weatherboard cottage.	1870s 1880s or 1890s 1920s-1930s	C	
28 Albert Street Weatherboard house and rear cypress tree.	1887	C	
10 Argyle Road Weatherboard cottage.	1870s/ 1880s or 1890s	C	
34 Barkly Street Face brick residence.	1864	L.P.P. Cons. Area: Barkly St.- Inkerman St.	
25 Clarendon Street Weatherboard house.	1880s/1890s	C	
2 Dundas Road Weatherboard cottage.	1880s/1890s	C	
31 Dundas Road Sandstone house.	1881	L.P.P.	
105 Gillies Street Weatherboard cottage with some A.C. sheet clad walls.	1870s 1880s or 1890s	C	
100-102 High Street Two shops.	1900s/1910s/ 1920s	L.P.P. Cons. Area: High St.- Nolan St.	

## PRIVATE BUILDING - VICTORIAN

Page 2 of 4

	<u>Date</u>	<u>Recomm- endation</u>	<u>Page</u>
148-150 High Street Three single storey shops.	19th century?	C.A.	
155 High Street Flagstaff Hotel	1890s	C.A.	
157-161 High Street Three single and double storey shops.	1880s or 1890s	C.A.	
177A High Street Face brick cab building.	Early 1890s	L.P.P. Cons. Area: High St.- Nolan St.	
183 High Street Duochromatic brick house - Mont St. Quentin.	Betw. 1885 and 1890		
204-208 High Street Cement rendered shop and face brick commercial premises - Colman's.	1882	L.P.P. Cons. Area: High St.	
Rear ... High Street . 1) Two storey rear brick building and 2) Two storey brick residence on the Alma Street frontage.	19th century?	L.P.P. Cons. Area: High St.- Nolan St.	
7 Higham Street Weatherboard house.	1895?	C	
99 Inkerman Street Weatherboard cottage.	19th century	C	
116 Inkerman Street Weatherboard house.	1850s/1860s/ 1870s/1880s	C	
121 Inkerman Street Weatherboard house.	19th century	C	

## PRIVATE BUILDING - VICTORIAN

Page 3 of 4

	<u>Date</u>	<u>Recomm- endation</u>	<u>Page</u>
N.W. cnr. Inkerman and Inkerman Streets, Weatherboard residence.	c.1890/1900	L.P.P. Cons. Area: Mary- borough West	
10 Kars Street Weatherboard house.	19th century/ 1900s	C	
4 Mariners Reef Road Weatherboard cottage.	1875?	C	
56 Napier Street Weatherboard	C.1890/1900- 1893?	C	
60 Napier Street Weatherboard residence.	1893?	C.A.	
65 Napier Street Weatherboard house.	1890?	C.A.	
1 Newton Street Weatherboard residence.	1896		
10 Nightingale Street Weatherboard house, Originally Joyce Private School.	1883	L.P.P. Cons. Area: Mary- borough West	
3 Palmerston Street 1) Worsley Cottage and 2) rear slab hut from Plaistow pastoral run and 3) outbuildings.	1) 1894 2) 1844 3) 19th & early 20th century.	R.N.E. L.P.P. Cons. Area: Mary- borough West	
3-5 Park Road Face brick house.	1887/1888	L.P.P. Cons. Area: Park Road	

## PRIVATE BUILDING - VICTORIAN

Page 4 of 4

	<u>Date</u>	<u>Recomm- endation</u>	<u>Page</u>
7 Park Road Lorraine, Weatherboard house.	1888	L.P.P. Cons. Area: Park Road	
11 Park Road Duochromatic face brick residence.	1892/1893	L.P.P. Cons. Area: Park Road	
21 Park Road Duochromatic face brick residence.	1890	L.P.P. Cons. Area: Park Road	
54 Raglan Street Weatherboard cottage.	1880s or 1890s	C	
56 Raglan Street Weatherboard cottage.	1880s or 1890s	C	
153 Railway Street Weatherboard house.	1870s 1880s or 1890s	C	
196 Railway Street Weatherboard house.	1880s or 1890s	C	
18 Victoria Street Weatherboard house.	1895?	C	

## PRIVATE BUILDING - VICTORIAN/EDWARDIAN

Page 1 of 9

	<u>Date</u>	<u>Recomm- endation</u>	<u>Page</u>
23 Albert Street Weatherboard House	1900s or 1910s 1880s or 1890s	C	
13 Argyle Road Weatherboard house.	1900s or 1910s	C	
75 Burke Street Weatherboard house.	c.1890/1900	C	
30 Albert Street Weatherboard house.	19th century/ 1900s	C	
9 Barkly Street Weatherboard house.	1880s or 1890s 1900s or 1910s	C	
11 Barkly Street Weatherboard house.	1880s or 1890s 1900s or 1910s	C	
14 Barkly Street Weatherboard house.	1880s or 1890s 1900s or 1910s	C	
15 Barkly Street Weatherboard house.	1900s or 1910s 1950s	C	
79 Burke Street Weatherboard house.	c.1890/1900	C	
81 Burke Street Weatherboard house.	1880s or 1890s 1900s or 1910s	C	
85 Burke Street Weatherboard residence.	c.1890/1900	C	
95 Burke Street Weatherboard house.	c.1890/1900	C	
98 Burns Street Weatherboard house.	1880s/1890s/ 1900s/1910s	C	



## PRIVATE BUILDING - VICTORIAN/EDWARDIAN

Page 2 of 9

	<u>Date</u>	<u>Recomm- endation</u>	<u>Page</u>
104 Burns Street Weatherboard cottage.	1880s or 1890s 1900s or 1910s	C	
4 Casey Street Weatherboard house.	1880s/1890s/ 1900s/1910s	C	
17 Clarendon Street Weatherboard house.	1880s/1890s/ 1900s/1910s	C	
35 Clarendon Street Weatherboard house.	c.1890/1900	C	
43 Clarendon Street Weatherboard house.	1880s/1890s/ 1900s/1910s	C	
49 Derby Road Weatherboard house.	1880s/1890s/ 1900s/1910s	C	
53 Derby Road Weatherboard house.	1880s/1890s/ 1900s/1910s	C	
3 Dundas Road Weatherboard house and mature Canary Island palm tree.	1880s/1890s/ 1900s/1910s	C	
5 Dundas Road Weatherboard house.	1880s/1890s/ 1900s/1910s	C	
7 Dundas Road Weatherboard house.	1880s/1890s/ 1900s/1910s	C	
14 Dundas Road Weatherboard house.	1880s/1890s/ 1900s/1910s	C	
16 Dundas Road Weatherboard house.	1880s/1890s/ 1900s/1910s	C	
9 Fraser Street Weatherboard house.	1880s/1890s/ 1900s/1910s/ 1920s/1930s	C	
15 Fraser Street Weatherboard house.	1880s/1890s/ 1900s/1910s	C	



## PRIVATE BUILDING - VICTORIAN/EDWARDIAN

Page 3 of 9

	<u>Date</u>	<u>Recomm- endation</u>	<u>Page</u>
17 Fraser Street Weatherboard house and mature palm.	1880s/1890s/ 1900s/1910s	C	
21 Fraser Street Weatherboard house.	1880s/1890s/ 1900s/1910s	C	
120 Gillies Street Weatherboard house.	c.1890/1900	C	
227 Gladstone Street Weatherboard residence.	c.1890/1900	C.A.	
236 Gladstone Street Weatherboard cottage, S.E. cnr. Newton Street.	19th/20th century	C	
237 Gladstone Street Weatherboard residence.	c.1890, 1920s/ 1930s	C	
239 Gladstone Street Weatherboard residence.	19th century/ 1900s, 1920s, later	C	
265 Gladstone Street Weatherboard cottage.	19th century/ 1900s, 1920s/ 1930s	C	
45 Goldsmith Street Weatherboard house.	c.1890/1900	C	
11 High Street Weatherboard house.	c.1890/1900	C	
12 High Street Weatherboard house.	c.1890	C	
90 High Street Single storey shop.	19th century/ 1900s	C.A.	
160 High Street Two storey shop.	19th century?	C.A.	

## PRIVATE BUILDING - VICTORIAN/EDWARDIAN

## Page 4 of 9

	<u>Date</u>	<u>Recomm- endation</u>	<u>Page</u>
169 High Street Two storey face brick shop.	late 19th century	L.P.P. Cons. Area: High St.- Nolan St.	
170-174 High Street Three single storey shops.	19th century/ 1900s	L.P.P.	
171 High Street Timber shops with original timber shopfronts.	19th century/ 1900s	C.A.	
8 Higham Street Weatherboard house.	c.1900	C	
9 Higham Street Weatherboard house.	c.1890s/1900s	C	
11 Higham Street Weatherboard house.	c.1890/1900	C	
12 Holyrood Street Weatherboard house.	1880s or 1890s 1900s or 1910s		
12 Inkerman Street Weatherboard house.	1880s or 1890s 1900s or 1910s		
30 Inkerman Street Brick and weatherboard residence.	1880s or 1890s 1900s or 1910s		
41 Inkerman Street Weatherboard house.	1880s or 1890s 1900s or 1910s		
91 Inkerman Street Weatherboard house.	1880s or 1890s 1900s or 1910s		
117 Inkerman Street Weatherboard house.	1880s or 1890s 1900s or 1910s		
120 Inkerman Street Weatherboard house.	1880s or 1890s 1900s or 1910s		
24 Kars Street Weatherboard house.	1880s or 1890s 1900s or 1910s		

## PRIVATE BUILDING - VICTORIAN/EDWARDIAN

Page 5 of 9

	<u>Date</u>	<u>Recomm- endation</u>	<u>Page</u>
30 Kars Street Weatherboard cottage - Grenville.	1880s or 1890s 1900s or 1910s		
35 Kars Street Weatherboard house.	1880s or 1890s 1900s or 1910s		
61 Kars Street Weatherboard house.	1880s or 1890s 1900s or 1910s		
63 Kars Street Weatherboard house.	1880s or 1890s 1900s or 1910s		
85 Kars Street Weatherboard house.	1880s or 1890s 1900s or 1910s		
94 Kars Street Weatherboard house - moved here.	1880s or 1890s 1900s or 1910s 1980s/1990s		
96 Kars Street Weatherboard cottage.	1880s or 1890s 1900s or 1910s		
23 Logan Street Weatherboard house.	1880s or 1890s 1900s or 1910s		
34 Logan Street Weatherboard house.	1895?		
8 Majorca Road Weatherboard house.			
9 Majorca Road Weatherboard house.	1880s or 1890s 1900s or 1910s		
87 Majorca Road Weatherboard house.	1880s or 1890s 1900s or 1910s		
12 Mariners Reef Road Weatherboard house.	1880s or 1890s 1900s or 1910s		
6 McKean Street Weatherboard house.	1880s or 1890s 1900s or 1910s		
16 Napier Street Weatherboard	1880s or 1890s 1900s or 1910s		

## PRIVATE BUILDING - VICTORIAN/EDWARDIAN

## Page 6 of 9

	<u>Date</u>	<u>Recomm- endation</u>	<u>Page</u>
18 Napier Street Weatherboard house.	1880s or 1890s 1900s or 1910s		
30 Napier Street Weatherboard house.	1895?		
40 Napier Street Weatherboard house.	1908?		
48 Napier Street Weatherboard house.	1895?		
7 Newton Street Weatherboard house built in stages.	1915?		
20 Outtrim Street Weatherboard house.	1880s or 1890s 1900s or 1910s		
30 Palmerston Street Weatherboard house.	1895?		
32 Palmerston Street Weatherboard house.	1880s or 1890s 1900s or 1910s		
49 Palmerston Street Weatherboard house.	1880s or 1890s 1900s or 1910s		
67 Palmerston Street Weatherboard house.	1880s or 1890s 1900s or 1910s		
65 Park Road Weatherboard cottage.	1880s or 1890s 1900s or 1910s		
77 Park Road Weatherboard cottage.	1880s or 1890s 1900s or 1910s		
8 Raglan Street Weatherboard house.	1895?		
13 Raglan Street Weatherboard house.	1880s or 1890s 1900s or 1910s		
16 Raglan Street Weatherboard house.	1880s or 1890s 1900s or 1910s		

## PRIVATE BUILDING - VICTORIAN/EDWARDIAN

Page 7 of 9

	<u>Date</u>	<u>Recomm- endation</u>	<u>Page</u>
18 Raglan Street Weatherboard house.	1880s or 1890s 1900s or 1910s		
20 Raglan Street Weatherboard house.	1880s or 1890s 1900s or 1910s		
23 Raglan Street Weatherboard house.	1880s or 1890s 1900s or 1910s		
25 Raglan Street Weatherboard house.	1880s or 1890s 1900s or 1910s		
26 Raglan Street Weatherboard house.	1880s or 1890s 1900s or 1910s		
29 Raglan Street Weatherboard house.	1880s or 1890s 1900s or 1910s		
55 Raglan Street Brick house.	1880s or 1890s 1900s or 1910s		
194 Railway Street Weatherboard house.	1895?		
242 Railway Street Weatherboard house and garage.	1880s or 1890s 1900s or 1900s 1920s-1930s		
262 Railway Street N.E. cnr. Taylor Street Weatherboard house and rear outbuildings.	1880s or 1890s 1900s or 1910s		
268 Railway Street Weatherboard house.	1880s or 1890s 1900s or 1910s		
304 Railway Street Weatherboard house, front hedge and mature exotic planting.	1880s or 1890s 1900s or 1910s 1920s-1930s		
17 Spring Street Weatherboard house.	1880s or 1890s 1900s or 1910s		
3 Sutton Street Weatherboard former church.	1880s or 1890s 1900s or 1910s		

## PRIVATE BUILDING - VICTORIAN/EDWARDIAN

Page 8 of 9

	<u>Date</u>	<u>Recomm- endation</u>	<u>Page</u>
25 Sutton Street Weatherboard house.	1880s or 1890s 1900s or 1910s		
30 Sutton Street Weatherboard house.	1880s or 1890s 1900s or 1910s		
24-26 Tuaggra Street N.W. cnr. Burns Street Two weatherboard shops and large exotic tree at rear.	1880s or 1890s 1900s or 1910s	C	
26 Tullaroop Road Weatherboard house.	1880s or 1890s 1900s or 1910s	C	
16 Victoria Street Weatherboard house.	1880s or 1890s 1900s or 1910s	C	
20 Victoria Street Weatherboard house.	1895?	C	
22 Victoria Street Weatherboard house.	1895?	C	
25 Victoria Street Weatherboard house.	1895?, 1900s/1910s? 1920s/1930s	C	
26 Victoria Street Weatherboard house.	1892?	C	
28 Victoria Street Weatherboard house.	c.1890/1900	C	
43 Victoria Street Weatherboard house.	1895?	C	

PRIVATE BUILDING - VICTORIAN/EDWARDIAN

Page 9 of 9

	<u>Date</u>	<u>Recomm- endation</u>	<u>Page</u>
58 Wellington Street Face brick residence.	19th century	L.P.P. Cons. Area: Mary- borough West	

## PRIVATE BUILDING - VICTORIAN, EDWARDIAN, INTER-WAR

Page 1 of 1

	<u>Date</u>	<u>Recomm- endation</u>	<u>Page</u>
45 Dundas Road Weatherboard house.	1880s/1890s/ 1900s/1910s/ 1920s/1930s		
79 Inkerman Street Fullers Bakery buildings.	1880s or 1890s 1900s or 1910s 1920s-1930s		
11 Outtrim Street Weatherboard house.	1897?		
12 Outtrim Street Weatherboard house.	1895?		
59 Palmerston Street Weatherboard house and two outbuildings.	1895 and later?		
63 Raglan Street Weatherboard house.	1880s or 1890s 1900s or 1910s		
30 Victoria Street Weatherboard house.	1880s or 1890s 1900s or 1910s 1920s-1930s	C	





PRIVATE BUILDING - VICTORIAN, EDWARDIAN,  
INTER-WAR, POST WORLD WAR TWO

Page 1 of 1

	<u>Date</u>	<u>Recomm- endation</u>	<u>Page</u>
N.W. cnr. Phelans Road and Gladstone Street. Farm outbuildings.	1880s or 1890s 1900s or 1910s 1920s or 1930s 1940s/1950s/ 1960s		
85-87 High Street Originally four shops.	1880s or 1890s 1900s or 1910s 1920s-1930s 1940s/1950s		
92 High Street Single storey shop.	1900s or 1910s 1920s-1930s 1940s/1950s		
104 High Street Face brick faced single storey weatherboard shop.	1880s or 1890s 1900s or 1910s 1920s-1930s 1940s/1950s		



PRIVATE BUILDING - VICTORIAN/POST WORLD WAR TWO

Page 1 of 1

	<u>Date</u>	<u>Recomm- endation</u>	<u>Page</u>
186 High Street Offices - former London timber shopfronts.	1870s 1880s or 1890s 1950s/1960s		

PRIVATE BUILDING - VICTORIAN AND THROUGHOUT THE 20TH CENTURY

Page 1 of 1

	<u>Date</u>	<u>Recomm- endation</u>	<u>Page</u>
Cemetery Road Maryborough Cemetery	1859	H.B.R. R.N.E. L.P.P.	

## PRIVATE PLANTING

Page 1 of 2

	<u>Date</u>	<u>Recomm- endation</u>	<u>Page</u>
29 Argyle Road Norfolk Island pine tree.	1920s/1930s/ 1940s/1950s/ 1960s	C	
27 Albert Street Mature exotic tree on property boundary with no.25.	1920s/1930s/ 1940s/1950s	C	
28 Albert Street Weatherboard house and rear cypress tree.	1887	C	
4 Barkly Street Norfolk Island pine tree.	1920s-1930s	C	
60 Derby Road Mature palm near road.		C	
28 High Street Eucalypt tree on rear boundary.	1940s/1950s/ 1960s	C	
17 Fraser Street Weatherboard house and mature palm.	1880s/1890s/ 1900s/1910s	C	
24-26 Tuaggra Street N.W. cnr. Burns Street Large exotic tree at rear.	1880s or 1890s 1900s or 1910s	C	
11 Dundas Road Mature Canary Island palm tree.	c.1935	C	
240 Gladstone Street Mature palm tree.	1900s or 1910s 1920s-1930s 1940s		
254 Gladstone Street Two mature Canary Island palm trees.	1900s or 1910s 1920s-1930s		

PRIVATE PLANTING

Page 2 of 2

	<u>Date</u>	<u>Recomm- endation</u>	<u>Page</u>
7 Park Road Lorraine, Weatherboard house.	1888	L.P.P. Cons. Area: Park Road	
S.W. cnr. Wellington and 7 Havelock Streets Mature Canary Island palm tree and weatherboard house.	1)C.1934? 2)1934		

PUBLIC BUILDING - POST WORLD WAR 2

Page 1 of 1

	<u>Date</u>	<u>Recomm- endation</u>	<u>Page</u>
End Stoneham Drive Water treatment works.	1970s/1980s	L.P.P.	





PUBLIC BUILDING - EDWARDIAN

Page 1 of 1

	<u>Date</u>	<u>Recomm- endation</u>	<u>Page</u>
Park Road Band Rotunda, Prince's Park. (H.N. Phillips)	1905	R.N.E. L.P.P. Cons. Area: Princes Park	



## PUBLIC BUILDING - VICTORIAN

Page 1 of 1

	<u>Date</u>	<u>Recomm- endation</u>	<u>Page</u>
Off Burns Street Maryborough engine shed and concrete water tower.	From 1887		
Cemetery Road Maryborough Cemetery	1859	H.B.R. R.N.E. L.P.P.	
159 High Street Maryborough City Library, Originally Maryborough Free Library and Reading Room, S.W. cnr. Tuaggra Street.	1880 1897-1898	R.N.E. L.P.P. Cons. Area: High St.- Nolan St.	
Park Road Grandstand, Prince's Park.	1895	H.B.R. R.N.E. L.P.P.	
Talbot Road Evansford Reservoir and cast iron supply main to the service basin/settling pond, East of Evansford.	1882	L.P.P.	
Off Victoria Street Maryborough Railway Station goods shed, mature exotic planting and site, N.E. cnr. Nolan Street.	1890-1891	H.B.R. R.N.E. L.P.P. Cons. Area: Mary- borough West	

PUBLIC/PRIVATE BUILDING - VICTORIAN

Page 1 of 1

	<u>Date</u>	<u>Recomm- endation</u>	<u>Page</u>
Dundas Road Isabella Warton Place original building - originally the Ladies Benevolent Society, Between Gladstone and Hope Streets.	1873-1898	L.P.P.	

## SOCIO-ECONOMIC MIX IN THE TOWN

Page 2 of 17

	<u>Date</u>	<u>Recomm- endation</u>	<u>Page</u>
Dundas Road Isabella Warton Place original building - originally the Ladies Benevolent Society, Between Gladstone and Hope Streets.	1873-1898	L.P.P.	
18 Gearing Street Timber house.	1964	C	
86 Gillies Street Weatherboard house.	1900s or 1910s		
105 Gillies Street Weatherboard cottage with some A.C. sheet clad walls.	1870s 1880s or 1890s		
227 Gladstone Street Weatherboard residence.	1880s or 1890s 1900s or 1910s		
233 Gladstone Street Rendered brick veneer residence.	1950		
234 Gladstone Street Weatherboard cottage.	1860s/1870s 1880s or 1890s 1900s or 1910s		
237 Gladstone Street Weatherboard residence.	1880s or 1890s 1900s or 1910s 1920s-1930s		
239 Gladstone Street Weatherboard residence.	1880s or 1890s 1900s or 1910s 1920s-1930s		
265 Gladstone Street Weatherboard cottage.	1880s or 1890s 1900s or 1910s		
37 Goldsmith Street Weatherboard house.	1900s or 1910s		
45 Goldsmith Street Weatherboard house.	1880s or 1890s 1900s or 1910s		
47 Goldsmith Street Residence - Werringulla and rear garage.	1941		

## SOCIO-ECONOMIC MIX IN THE TOWN

Page 3 of 17

	<u>Date</u>	<u>Recomm- endation</u>	<u>Page</u>
67 Goldsmith Street Rendered house.	1950		
9 High Street Cement rendered house - Picola.	1932		
11 High Street Weatherboard house.	1880s or 1890s 1900s or 1910s		
13 High Street Face brick house and rear rendered garage.	1931		
22 High Street Roughcast house.	1935		
26 High Street Weatherboard house.	1925		
46 High Street Weatherboard house.	1904	L.P.P. Cons. Area: Mary- borough West	
183 High Street Duochromatic brick house - Mont St. Quentin.	Betw. 1885 and 1890		
21 Higham Street Weatherboard cottage and picket fence.	1900s or 1910s		
5 Inkerman Street Weatherboard house.	1907?		
9 Inkerman Street Weatherboard house.	1910?		
28 Inkerman Street Weatherboard house - Kentville.	1900s or 1910s		
12 Inkerman Street Weatherboard house.	1880s or 1890s 1900s or 1910s		

## SOCIO-ECONOMIC MIX IN THE TOWN

Page 4 of 17

	<u>Date</u>	<u>Recomm- endation</u>	<u>Page</u>
35 Inkerman Street Rendered brick residence and face brick front fence.	1949		
38 Inkerman Street Face brick house.	1900s or 1910s 1920s-1930s 1950s/1960s		
49 Inkerman Street Cream face brick house.	c.1950		
92 Inkerman Street Weatherboard house.	1900s or 1910s		
100 Inkerman Street Brick residence.	1949		
102 Inkerman Street Weatherboard residence.	1900s or 1910s		
106-108 Inkerman Street Timber house.	1967		
107 Inkerman Street Front fence.	c.1950		
116 Inkerman Street Weatherboard house.	1850s/1860s/ 1870s 1880s or 1890s		
121 Inkerman Street Weatherboard house.	1870s 1880s or 1890s		
N.W. cnr. Inkerman and Inkerman Streets, Weatherboard residence.	c.1890/1900	L.P.P. Cons. Area: Mary- borough West	
10 Kars Street Weatherboard house.	1860s/1870s 1880s or 1890s		
11 Kars Street Weatherboard house.	1890??		



## SOCIO-ECONOMIC MIX IN THE TOWN

Page 5 of 17

	<u>Date</u>	<u>Recomm- endation</u>	<u>Page</u>
24 Kars Street Weatherboard house.	1880s or 1890s 1900s or 1910s		
30 Kars Street Weatherboard cottage - Grenville.	1880s or 1890s 1900s or 1910s		
61 Kars Street Weatherboard house.	1880s or 1890s 1900s or 1910s		
96 Kars Street Weatherboard cottage.	1880s or 1890s 1900s or 1910s		
23 Logan Street Weatherboard house.	1880s or 1890s 1900s or 1910s		
34 Logan Street Weatherboard house.	1895?		
7 Lowenstein Street Weatherboard house.	c.1890/1900s	L.P.P. Cons. Area: Mary- borough East	
8 Majorca Road Weatherboard house.			
9 Majorca Road Weatherboard house.	1880s or 1890s 1900s or 1910s		
10 Majorca Road	1900s or 1910s		
56 Majorca Road Face brick residence.	1900s?-1897?	L.P.P.	
82 Majorca Road Weatherboard house.	1920s-1930s		
102 Majorca Road Weatherboard house.	1900s or 1910s		
4 Mariners Reef Road Weatherboard cottage.	1875?		

## SOCIO-ECONOMIC MIX IN THE TOWN

Page 6 of 17

	<u>Date</u>	<u>Recomm- endation</u>	<u>Page</u>
16 Mariners Reef Road Weatherboard house.	1903?		
18 Mariners Reef Road Weatherboard house.	1935		
42 Mariners Reef Road Cream face brick and timber house.	1960		
45 Mariners Reef Road Concrete block house.	1946		
15 McKean Street Weatherboard house.	1900s or 1910s		
16 Napier Street Weatherboard	1880s or 1890s 1900s or 1910s		
28 Napier Street Weatherboard house.	1900s or 1910s		
30 Napier Street Weatherboard house.	1895?		
32 Napier Street Weatherboard house.	1900s or 1910s		
34 Napier Street Outbuildings	c.1925?		
36 Napier Street A.C. sheet clad house.	1935		
40 Napier Street Weatherboard house.	1908?		
46 Napier Street Weatherboard house and shop building.	1946		
48 Napier Street Weatherboard house.	1895?		
50 Napier Street Weatherboard house.	1938		

## SOCIO-ECONOMIC MIX IN THE TOWN

Page 7 of 17

	<u>Date</u>	<u>Recomm- endation</u>	<u>Page</u>
52 Napier Street Face brick house.	1954		
56 Napier Street Weatherboard	1893?		
60 Napier Street Weatherboard residence.	1893?		
62 Napier Street Weatherboard residence.	1895?		
64 Napier Street Weatherboard house.	1901?		
65 Napier Street Weatherboard house.	1890?		
80 Napier Street Rendered house with garage.	1937		
88 Napier Street Cream face brick house.	1948		
89 Napier Street A.C. sheet clad house and front gates.	1930?		
7 Newton Street Weatherboard house built in stages.	1915?		
25 Newton Street Rendered adobe house.	1934	L.P.P. Cons. Area: Mary- borough West	
43 Newton Street Weatherboard house.	1900s or 1910s		
1 Nightingale Street Brick house and front fence.	1938		

## SOCIO-ECONOMIC MIX IN THE TOWN

Page 8 of 17

	<u>Date</u>	<u>Recomm- endation</u>	<u>Page</u>
3 Nightingale Street Front fence from demolished fence.	1920s-1930s		
5 Nightingale Street House	1939		
7 Nightingale Street House	1934		
29 Nolan Street Weatherboard house.	1920s-1930s		
32 Nolan Street Weatherboard house.	1900s or 1910s		
5 Outtrim Street Face brick house.	1934		
11 Outtrim Street Weatherboard house.	1897?		
12 Outtrim Street Weatherboard house.	1895?		
26 Outtrim Street Weatherboard residence.	1880s or 1890s 1900s or 1910s		
Outtrim Street Weatherboard house.	1900s or 1910s		
31 Outtrim Street A.C. sheet clad house.	1936		
3 Palmerston Street 1) Worsley Cottage and 3) outbuildings.	1) 1894 3) 19th & early 20th centuries.	R.N.E. L.P.P. Cons. Area: Mary- borough West	
22 Palmerston Street Weatherboard house.	1900s or 1910s		

## SOCIO-ECONOMIC MIX IN THE TOWN

Page 9 of 17

	<u>Date</u>	<u>Recomm- endation</u>	<u>Page</u>
26 Palmerston Street Face brick house.	1900s or 1910s		
34 Palmerston Street Cement rendered brick? residence - Ernell, S.E. cnr. Havelock Street.	1940	L.P.P. Cons. Area- Mary- borough West	
45 Palmerston Street Weatherboard house.	1907?		
56 Palmerston Street Weatherboard residence.	1900s or 1910s		
26 Palmerston Street Face brick house.	1900s or 1910s		
30 Palmerston Street Weatherboard house.	1895?		
32 Palmerston Street Weatherboard house.	1880s or 1890s 1900s or 1910s		
44 Palmerston Street Brick house and front fence.	1935?		
45 Palmerston Street Weatherboard house.	1907?		
47 Palmerston Street Weatherboard house.	1935?		
48 Palmerston Street Weatherboard house.	1922		
49 Palmerston Street Weatherboard house.	1880s or 1890s 1900s or 1910s		
52 Palmerston Street Face brick house and front fence.	1935?		
54 Palmerston Street Face brick house.	1933?		

## SOCIO-ECONOMIC MIX IN THE TOWN

Page 10 of 17

	<u>Date</u>	<u>Recomm- endation</u>	<u>Page</u>
56 Palmerston Street Weatherboard residence.	1900s or 1910s		
59 Palmerston Street Weatherboard house and two outbuildings.	1895 and later?		
N.W. cnr. Wills and 65 Palmerston Streets Weatherboard house.	1915?		
67 Palmerston Street Weatherboard house.	1880s or 1890s 1900s or 1910s		
3-5 Park Road Face brick house.	1887/1888	L.P.P. Cons. Area: Park Road	
7 Park Road Lorraine, Weatherboard house.	1888	L.P.P. Cons. Area: Park Road	
11 Park Road Duochromatic face brick residence.	1892/1893	L.P.P. Cons. Area: Park Road	
13 Park Road Weatherboard house.	c.1930 pre 1884 main body?	L.P.P. Cons. Area: Park Road	
21 Park Road Duochromatic face brick residence.	1890	L.P.P. Cons. Area: Park Road	

## SOCIO-ECONOMIC MIX IN THE TOWN

Page 11 of 17

	<u>Date</u>	<u>Recomm- endation</u>	<u>Page</u>
25-27 Park Road Polychromatic face brick residence - Hadenham.	1902	H.B.R. R.N.E. L.P.P. Cons. Area: Park Road	
29 Park Road Weatherboard residence.	1895/1896	R.N.E. L.P.P. Cons. Area: Park Road	
33 Park Road Weatherboard residence.	1891	L.P.P. Cons. Area: Park Road	
35 Park Road Weatherboard residence.	1900/1901	L.P.P. Cons. Area: Park Road	
53 Park Road Weatherboard house.	1900s or 1910s		
56 Park Road Weatherboard house.	1905		
65 Park Road Weatherboard cottage.	1880s or 1890s 1900s or 1910s		
69 Park Road Weatherboard house.	1900s or 1910s		
77 Park Road Weatherboard cottage.	1880s or 1890s 1900s or 1910s		
128 Park Road Limestone house.	1963		

## SOCIO-ECONOMIC MIX IN THE TOWN

Page 12 of 17

	<u>Date</u>	<u>Recomm- endation</u>	<u>Page</u>
3 Peel Street Weatherboard house.	1915?		
15 Peel Street A.C. sheet clad and	1935		
29 Peel Street Rendered house.	1947		
29 Peel Street Rendered house.	1947		
8 Raglan Street Weatherboard house.	1895?		
13 Raglan Street Weatherboard house.	1880s or 1890s 1900s or 1910s		
14 Raglan Street Weatherboard house and brick front fence.	1915?		
16 Raglan Street Weatherboard house.	1880s or 1890s 1900s or 1910s		
17 Raglan Street Weatherboard house.	1920?		
18 Raglan Street Weatherboard house.	1880s or 1890s 1900s or 1910s		
20 Raglan Street Weatherboard house.	1880s or 1890s 1900s or 1910s		
23 Raglan Street Weatherboard house.	1880s or 1890s 1900s or 1910s		
25 Raglan Street Weatherboard house.	1880s or 1890s 1900s or 1910s		
26 Raglan Street Weatherboard house.	1880s or 1890s 1900s or 1910s		
29 Raglan Street Weatherboard house.	1880s or 1890s 1900s or 1910s		



## SOCIO-ECONOMIC MIX IN THE TOWN

Page 13 of 17

	<u>Date</u>	<u>Recomm- endation</u>	<u>Page</u>
31 Raglan Street Face brick house and front fence.	1934		
47 Raglan Street Face brick house.	1935?		
49 Raglan Street Face brick house.	1935?		
53 Raglan Street Weatherboard house.	1935?		
54 Raglan Street Weatherboard cottage.	1880s or 1890s		
55 Raglan Street Brick house.	1880s or 1890s 1900s or 1910s		
56 Raglan Street Weatherboard cottage.	1880s or 1890s		
61 Raglan Street Face brick house.	1934?		
63 Raglan Street Weatherboard house.	1880s or 1890s 1900s or 1910s		
125 Railway Street Rendered house.	1952		
153 Railway Street Weatherboard house.	1870s 1880s or 1890s		
159 Railway Street Weatherboard house.	1900s or 1910s		
162 Railway Street Face brick house.	1940?		
164 Railway Street Weatherboard house.	1904?		
184 Railway Street Weatherboard house.	1900s or 1910s		

## SOCIO-ECONOMIC MIX IN THE TOWN

Page 14 of 17

	<u>Date</u>	<u>Recomm- endation</u>	<u>Page</u>
194 Railway Street Weatherboard house.	1895?		
196 Railway Street Weatherboard house.	1880s or 1890s		
210 Railway Street Face brick residence.	1930?		
238 Railway Street Weatherboard residence.	1900s or 1910s 1920s-1930s		
242 Railway Street Weatherboard house and garage.	1880s or 1890s 1900s or 1900s 1920s-1930s		
260 Railway Street S.E. cnr. Taylor Street Weatherboard house.	1905?		
262 Railway Street N.E. cnr. Taylor Street Weatherboard house and rear outbuildings.	1880s or 1890s 1900s or 1910s		
268 Railway Street Weatherboard house.	1880s or 1890s 1900s or 1910s		
270 Railway Street Weatherboard and A.C. sheet clad house - Delmay.	1931?		
304 Railway Street Weatherboard house, front hedge and mature exotic planting.	1880s or 1890s 1900s or 1910s 1920s-1930s		
17 Spring Street Weatherboard house.	1880s or 1890s 1900s or 1910s		
Off Stoneham Drive, Domed adobe building.	Early 1970s	L.P.P.	
3 Sutton Street Weatherboard former church.	1880s or 1890s 1900s or 1910s		

## SOCIO-ECONOMIC MIX IN THE TOWN

Page 15 of 17

	<u>Date</u>	<u>Recomm- endation</u>	<u>Page</u>
24 Sutton Street Weatherboard house.	1903?		
25 Sutton Street Weatherboard house.	1880s or 1890s 1900s or 1910s		
26 Sutton Street Weatherboard house.	1903?		
30 Sutton Street Weatherboard house.	1880s or 1890s 1900s or 1910s		
40 Sutton Street Weatherboard house.	1905?		
72 Sutton Street Rendered house.	1920s-1930s 1940s/1950s		
18 Taylor Street Weatherboard house.	1880s or 1890s 1900s or 1910s 1920s-1930s		
1 Tuaggra Street Weatherboard house.	1900s or 1910s	C	
12A Tuaggra Street Weatherboard shop.	1900s or 1910s 1920s-1930s 1940s/1950s	C	
24-26 Tuaggra Street N.W. cnr. Burns Street Large exotic tree at rear.	1880s or 1890s 1900s or 1910s	C	
39 Tuaggra Street S.E. cnr. Alma Street Weatherboard house with a face brick west side wall on the Alma Street frontage.	c.1900?	L.P.P. Cons. Area: High St.- Nolan St.	
26 Tullaroop Road Weatherboard house.	1880s or 1890s 1900s or 1910s	C	

## SOCIO-ECONOMIC MIX IN THE TOWN

Page 16 of 17

	<u>Date</u>	<u>Recomm- endation</u>	<u>Page</u>
16 Victoria Street Weatherboard house.	1880s or 1890s 1900s or 1910s	C	
18 Victoria Street Weatherboard house.	1895?	C	
20 Victoria Street Weatherboard house.	1895?	C	
22 Victoria Street Weatherboard house.	1895?	C	
25 Victoria Street Weatherboard house.	1895?, 1900s/1910s? 1920s/1930s	C	
26 Victoria Street Weatherboard house.	1892?	C	
28 Victoria Street Weatherboard house.	c.1890/1900	C	
30 Victoria Street Weatherboard house.	1880s or 1890s 1900s or 1910s 1920s-1930s	C	
31 Victoria Street Weatherboard house.	1920?	C	
43 Victoria Street Weatherboard house.	1895?	C	
55 Victoria Street Weatherboard house.	1900s/1910s	L.P.P. Cons. Area: Mary- borough West	
53 Wellington Street Weatherboard house.	1940?	C	

## SOCIO-ECONOMIC MIX IN THE TOWN

Page 17 of 17

	<u>Date</u>	<u>Recomm- endation</u>	<u>Page</u>
55 Wellington Street Face brick house.	1947?	C	
58 Wellington Street Face brick residence.	19th century	L.P.P. Cons. Area: Mary- borough West	
59 Wellington Street Face brick residence.	1920?	C	
60 Wellington Street Weatherboard house.	1934	C	
17 Wills Street Weatherboard house.	1905?	C	
22 Wills Street Weatherboard house.	1905?	C	

## TRANSPORT

Page 1 of 1

	<u>Date</u>	<u>Recomm- endation</u>	<u>Page</u>
Off Burns Street Maryborough engine shed and concrete water tower.	From 1887		
177A High Street Face brick cab building.	Early 1890s	L.P.P. Cons. Area: High St.- Nolan St.	
Off Victoria Street Maryborough Railway Station goods shed, mature exotic planting and site, N.E. cnr. Nolan Street.	1890-1891	H.B.R. R.N.E. L.P.P. Cons. Area: Mary- borough West	



STONE LINED DRAINS,  
BENEATH THE CENTRE OF THE CITY,  
MARYBOROUGH.

CONSTRUCTED:	1871-1898 <sup>2</sup>
	BY 1880 BETWEEN NOLAN AND TUAGGRA STREET <sup>2</sup>
	1880 PRINCES PARK SECTION <sup>2</sup>
	1885 BLACKMAN'S LEAD DRAIN JUNCTION <sup>2</sup>
	C.1885 FROM MAJORCA ROAD AREA (INKERMAN STREET) <sup>2</sup>
	1896 FROM KARS TO BROUGHAM STREET <sup>2</sup>
	1898 COMPLETED - BROUGHAM STREET TO DERBY ROAD AND AT NORTH END TO TULLAROOP ROAD <sup>2</sup>
	(1854 IRONBARK DRAIN CONSTRUCTED NOLAN STREET FROM HIGH TO ALMA STREETS 1884 RENEWED <sup>2</sup> )
THEMES ILLUSTRATED BY THIS PLACE:	LOCAL GOVERNMENT AND GROWTH OF THE TOWN
DEGREE OF SIGIFICANCE:	LOCAL SIGNIFICANCE
EXTENT OF SIGNIFICANCE:	ALL OF THE MAPPED DRAINS, SITES AND ADJACENT LAND TO A WIDTH OF 6 METRES FROM EVERY BANK
RECOMMENDATIONS:	LOCAL PLANNING PROTECTION
	CONSERVATION AREAS IN PARTS: MARYBOROUGH WEST AND PRINCES PARK - SEE MAPS



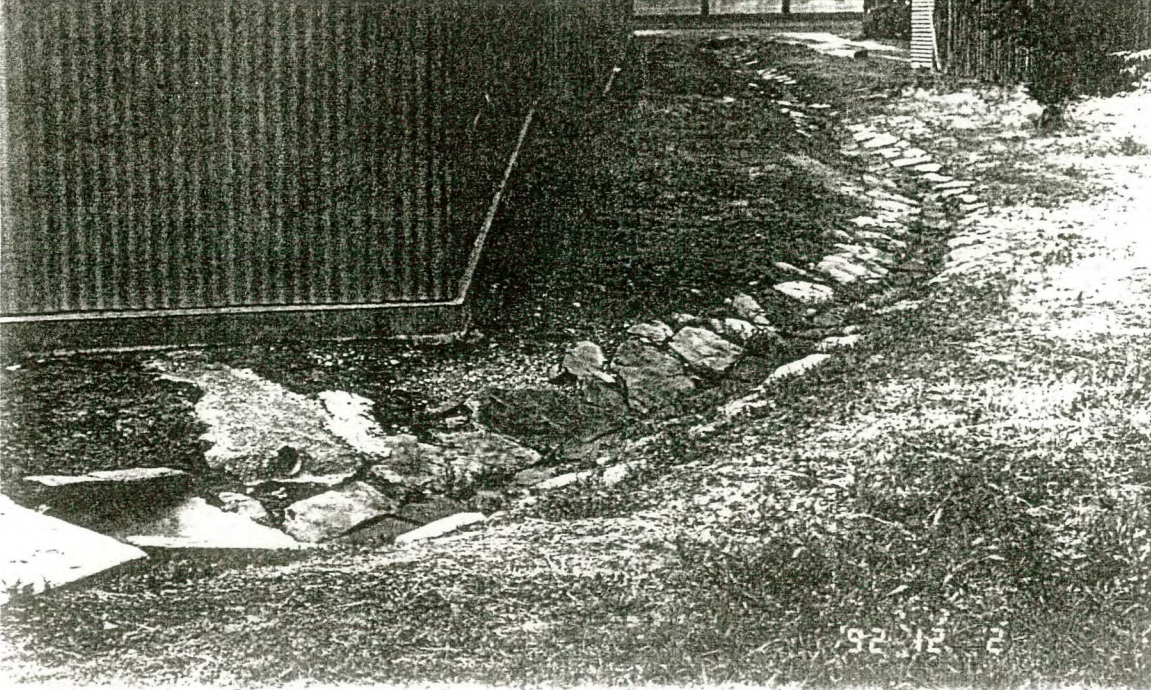
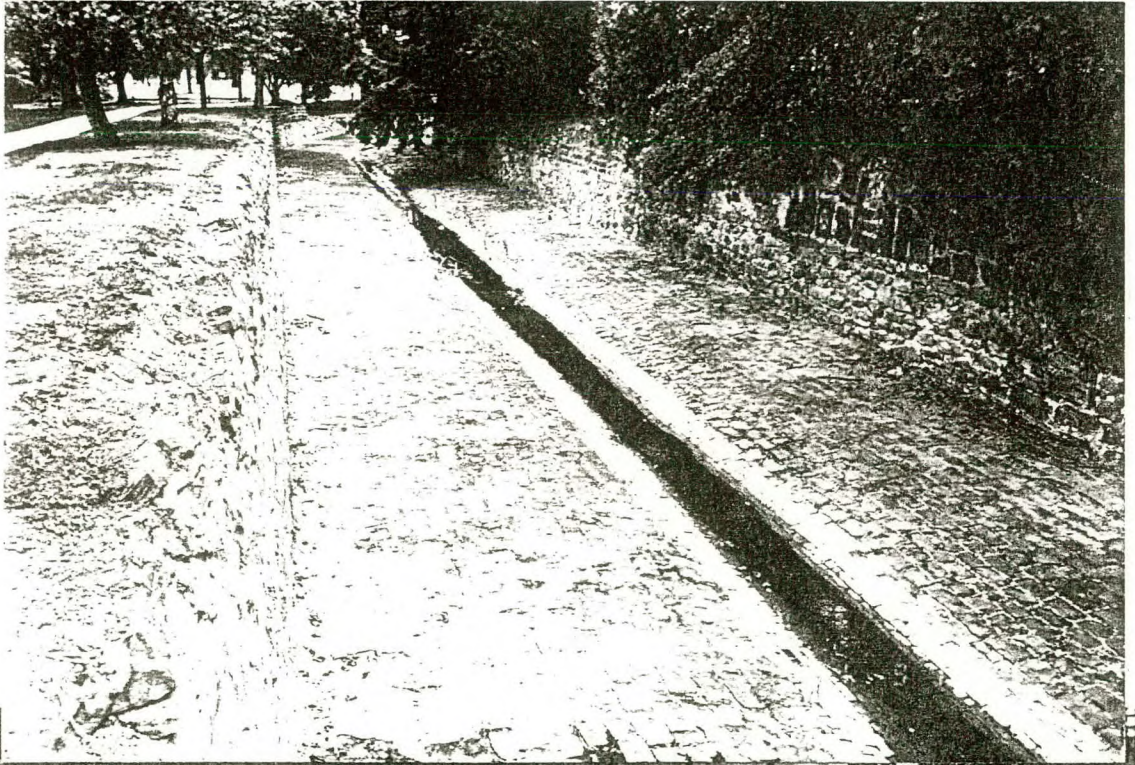
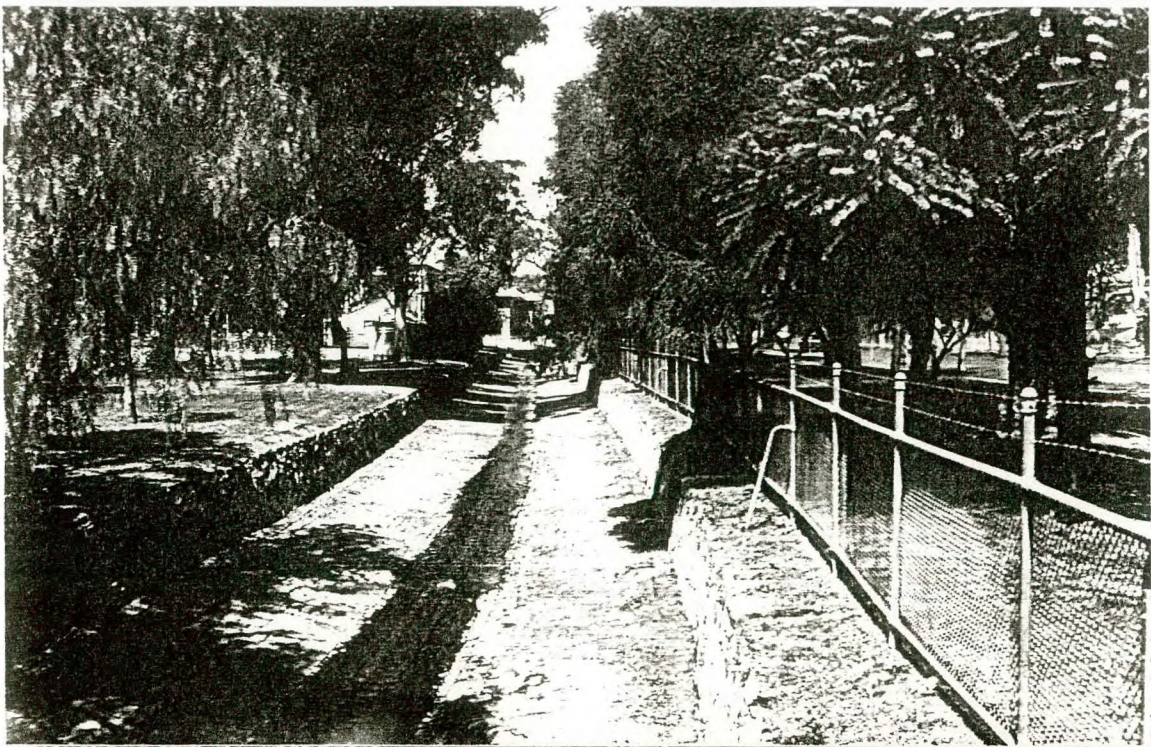

92 12 2

BLUESTONE LINED WATER CHANNEL SERVING  
FORMER CARISBROOK WATER SUPPLY DAM,  
.....

(THIS PLACE IS IN THE SHIRE OF TULLAROOP)

CONSTRUCTED:	19TH CENTURY
THEMES ILLUSTRATED BY THIS PLACE:	LOCAL GOVERNMENT AND GROWTH OF THE TOWN (CARISBROOK)
DEGREE OF SIGNIFICANCE:	LOCAL SIGNIFICANCE
EXTENT OF SIGNIFICANCE:	ENTIRE STONE LINED CHANNEL AND SITES TO A RADIUS OF 100 METRES
RECOMMENDATIONS:	LOCAL PLANNING PROTECTION

Bluestone Lined Water Channel Cont.

CULTURAL SIGNIFICANCE:

This structure is an excellent example of the quite substantial engineering structures constructed out of local stone during the 19th and early 20th centuries to serve public needs, in this case water supply. Apart from its historic significance, this channel is also a significant component in the immediate landscape. The only comparable structures in the district are the stone lined stormwater drainage channels in Maryborough.

HISTORY:

Original Use:	Part of Carisbrook's water supply system.
Present Use:	Disused

DESCRIPTION:

Basically U-shaped, bluestone lined channel, some 2 metres wide and deep.

CONSERVATION GUIDELINES:

Keep intact.  
Regular maintenance as necessary.  
Regulate the immediate surroundings of the channel to ensure that is is not threatened.

Stone Lined Drains Cont.

Cost:	1896 £136/17 <sup>3</sup>
	£300 <sup>3</sup>
	1898 £1,000 <sup>3</sup>

Work on forming and lining the natural watercourse to become Maryborough's main drain began with a £1,000 government grant, obtained largely by the ex-Mayor W.M. Page.<sup>2</sup> Completed by 1880, this fourteen feet wide drain was then extended through Princes Park at a width of twenty-one feet at a cost of £1,000 paid by the Borough Council.<sup>2</sup> In 1885 the Blackman's Lead drain junction was completed, followed by construction from the Majorca Road in 1888, the latter paid for by a Government grant and £200 from the Railways Department.<sup>2</sup> 1896 saw the drain extended to Brougham Street and completion to its present extent in 1898.<sup>3</sup>

A much earlier Maryborough drain was laid from the intersection of Nolan and High Streets to Alma Street. Construction was in ironbark timber.

DESCRIPTION:

These drains are constructed mostly in local sandstone with brick centre sections.

BIBLIOGRAPHY:

1. Maryborough Field Naturalists Club, Exploring Maryborough and District, Maryborough Field Naturalists Club, Maryborough, 1988, p.30.
2. Betty Osborn and Trenear Du Bourg, Maryborough, City of Maryborough, Maryborough p.287-288.
3. Ibid., pp.327-328.

CONSERVATION GUIDELINES:

Regular repairs as necessary.

Stone Lined Drains Cont.



CULTURAL SIGNIFICANCE:

The local sandstone, bluestone and brick lined drains that pass through the City are the natural creek beds lined to serve the town's stormwater needs. They are good examples of local public engineering works from the second half of the nineteenth century and illustrate the readily adaptive nature of Victorian settlers at that time. The drains are mostly open and the main one passes through Phillips Gardens, the Botanic Gardens. The two main drains join in Princes Park. Thus they are also landscape and garden elements, as well as components of some streetscapes. Evidently Maryborough gaol prisoners were used to quarry some of the stone.<sup>1</sup>

HISTORY:

Original and Continuing Use:	Main drains.
Original and Continuing Owner:	Borough of Maryborough then City of Maryborough
Contractor:	1896 J. Mouatt <sup>3</sup> the Mr. Rolfe <sup>3</sup>

EVANSFORD RESERVOIR AND CAST  
IRON SUPPLY MAIN TO THE SERVICE  
BASIN/SETTLING POND,  
TALBOT ROAD,  
EAST OF EVANSFORD.

CONSTRUCTED:

1882<sup>1</sup>  
MID 1883 LEAK<sup>1</sup>  
MID 1886 REPAIRS<sup>1</sup>  
MAIN INSTALLED IN  
1882/1896 OR 1898<sup>1,2</sup>  
20TH CENTURY OUTLET TOWER  
CONSTRUCTED

THEMES ILLUSTRATED BY THIS PLACE:

LOCAL GOVERNMENT AND THE  
GROWTH OF THE TOWN

PUBLIC BUILDING -  
VICTORIAN

DEGREE OF SIGNIFICANCE:

LOCAL SIGNIFICANCE

EXTENT OF SIGNIFICANCE:

ENTIRE RESERVOIR, TWO CAST  
IRON WATER SUPPLY MAINS,  
CONCRETE MIXING SITE/S  
MATURE ELM AND PINE TREE  
PLANTING AND SITE TO A  
RADIUS OF 30 METRES

RECOMMENDATIONS:

LOCAL PLANNING PROTECTION

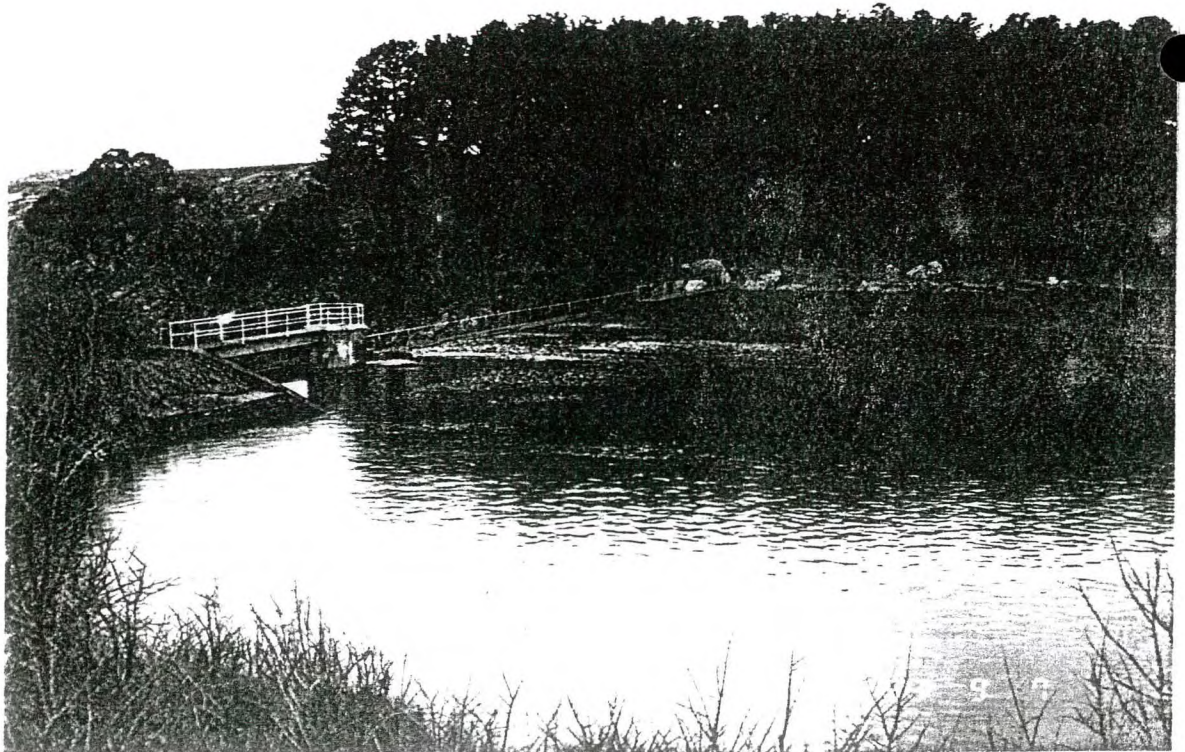

Evansford Reservoir, Etc. Cont.

constructed (q.v.).<sup>1</sup> Leaks were discovered in 1883 and 1886 (in 1993 the reservoir has at least one leak). Incrustation of the pipes during the 1890s led to supply problems and a Royal Commission recommended the installation of new nine (225 mm) and eight inch (200 mm) diameter pipes were laid into the service basin.<sup>2</sup> The mains were scraped and in 1898-1899 a new main was installed?

DESCRIPTION:

Rammed solid concrete reservoir wall, bluestone capped, stone spillway. Cast reinforced concrete outlet tower constructed this century. The excavated concrete mixing platform remains cut into the nearby bank and there is another much smaller excavation close by. Probably originally one Elm tree is now surrounded by numerous suckers and on the eastern bank near the dam wall are a number of mature pine trees; they were more extensive, but a number have been cut down.

BIBLIOGRAPHY:

1. Betty Osborn and Trenear DuBourg, Maryborough, City of Maryborough, 1985, pp.284-285.
2. Ibid., pp.324-325.

CONSERVATION GUIDELINES:

Keep intact.  
Regular maintenance as necessary.

